

DEMOLITION LEGEND

- EXISTING TO BE RETAINED
- EXISTING ROOFING, ROOF STRUCTURE AND GUTTERS TO BE CAREFULLY REMOVED
- EXISTING SLAB FLOOR TO BE DEMOLISHED
- EXISTING ELEMENTS TO BE RETAINED
- EXISTING ELEMENTS TO BE CAREFULLY DEMOLISHED

DRAWING TO BE PRINTED IN COLOUR

NOTES:

1. Refer to HAZMAT SPECIFICATION.
2. Remove all redundant existing services
3. Carefully demolish all significant existing fabric near and within Existing Auditorium.

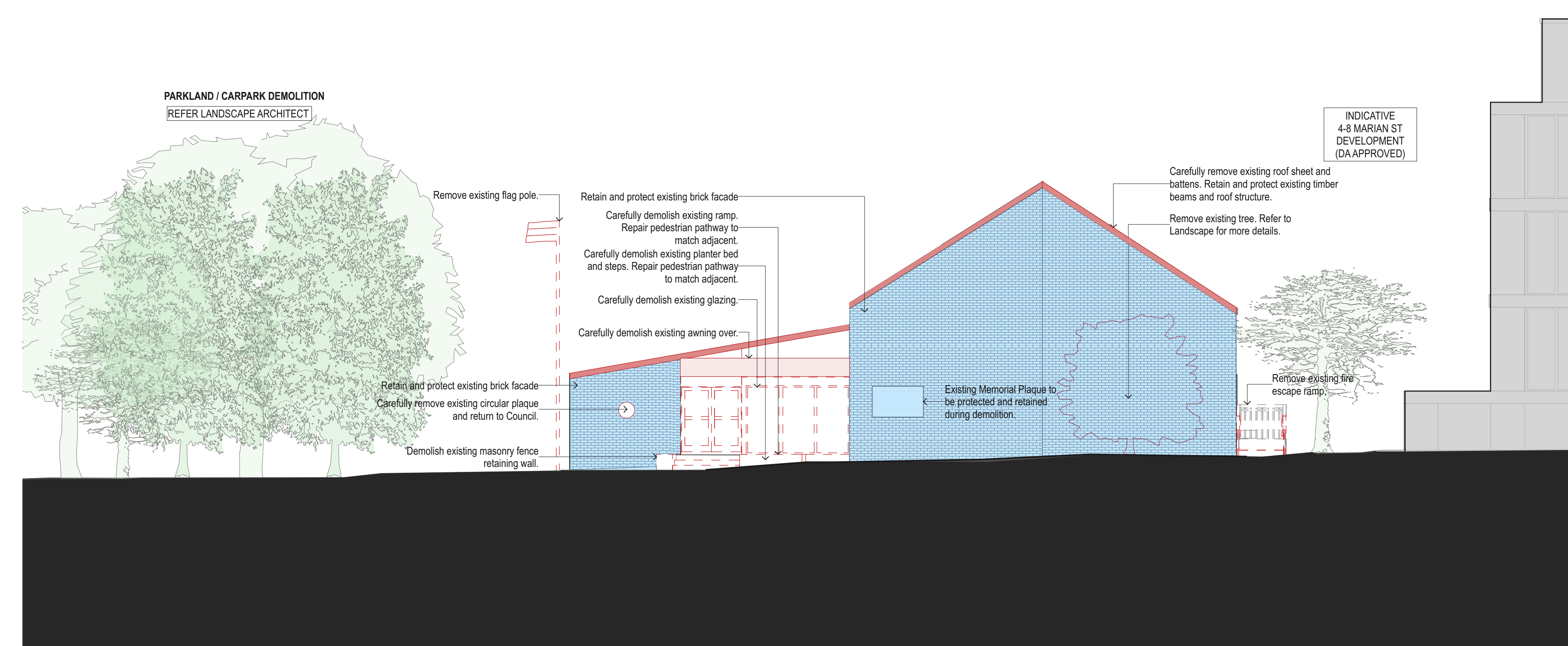

1 NORTH WEST ELEVATION - DEMOLITION 1:100

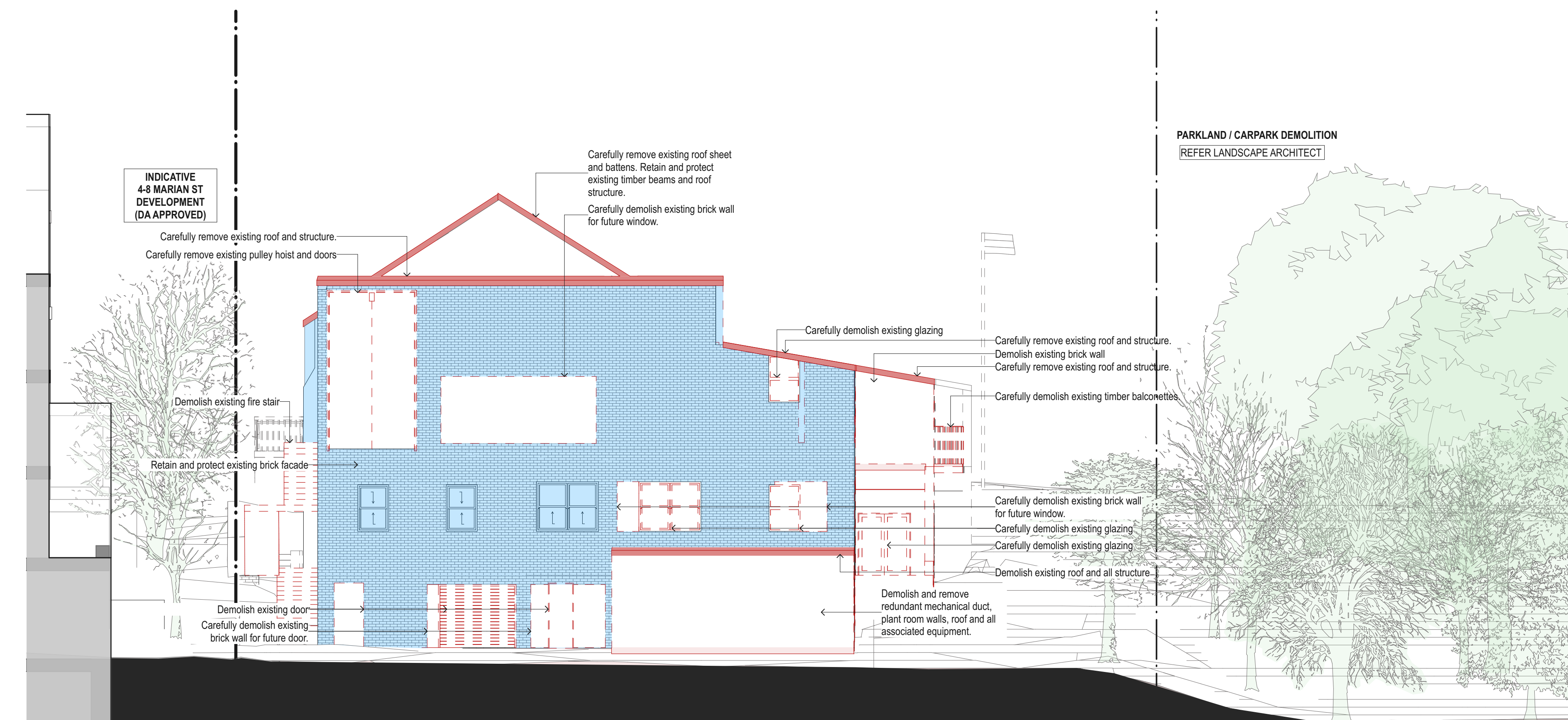

2 SOUTH EAST ELEVATION - DEMOLITION 1:100

DATE 09.04.2021	REV A	DESCRIPTION DA RFI RESPONSES	<p>NOTES:</p> <p>Do not scale off drawings. Use figured dimensions only. Report any discrepancies to the architect. These designs, plans, specifications and the copyright therein are the property of Tonkin Zulaikha Greer Architects Pty Ltd, and must not be reproduced or copied wholly or in part without written permission of Tonkin Zulaikha Greer Architects Pty Ltd.</p>	<p>ACCESS CONSULTANT funktion Phone: (02) 9011 8128 Email: jen@funktion.com.au</p>	<p>ACOUSTIC ENGINEER Resonate Phone: (02) 8355 4888 Email: elie.hewett@resonate-consultants.com</p>	<p>ARBORIST Moore Trees Phone: (02) 4268 0425 Email: enquiries@mooretrees.com.au</p>	<p>BCA CONSULTANT Blackett Maguire + Goldsmith Phone: (02) 9211 7777 Email: tony@blplus.com.au</p>	<p>CIVIL ENGINEER Northrop Phone: 02 4226 3333 Email: eflack@northrop.com.au</p>	<p>CPTED CONSULTANT Ethos Urban Phone: +61 2 9409 4942 Email: cpon@ethosurban.com</p>	<p>CLIENT: KU-RING-GAI COUNCIL Phone: (02) 9424 0876 Email: dpayne@kmc.nsw.gov</p>	<p>PROJECT: MARIAN STREET THEATRE</p>	<p>ARCHITECT TONKIN ZULAIKHA GREER ARCHITECTS 117 Reservoir Street ABN: 4600272349 P: (02) 9215 4900 F: (02) 9215 4901 EMAIL: info@tzg.com.au WEB: www.tzg.com.au</p>	<p>DRAWING TITLE DEMOLITION ELEVATIONS - 1</p>	<p>DRAWN BY LS, WR</p>
				<p>ECOLOGY CONSULTANT Niche Environment and Heritage Phone: (02) 9630 5658 Email: joee@niche-eh.com</p>	<p>FIRE SAFETY Affinity Engineering Phone: (02) 9194 0590 Email: trenton@affinity-eng.com</p>	<p>GEOTECHNICAL ENGINEER Asset Geo Phone: (02) 9879 0005 Email: trenton@assetgeoenviro.com.au</p>	<p>LANDSCAPE ARCHITECT Spackman Mossop Michaels Phone: (02) 9361 4549 Email: sm@smm.com.au</p>	<p>QUANTITY SURVEYOR BSM Consulting Phone: (02) 9152 8671 Email: L.Foster@bsmemail.com</p>	<p>SERVICES ENGINEERS Northrop Phone: 02 9241 4188 Email: BChalloran@northrop.com.au</p>	<p>PROJECT NO : 19009</p>	<p>ARCHITECTS tonkin zulaikha greer</p>	<p>SCALES</p>	<p>CHECKED PT</p>	
			<p>STRUCTURAL ENGINEER SDA Structures Phone: (02) 9810 6911 Email: andrew@sdastructures.com.au</p>	<p>THEATRE SERVICES Darkhouse Phone: 0410 486 002 Email: mark@darkhouse.com.au</p>	<p>URBAN PLANNER Ethos Urban Phone: +61 2 9556 6962 Email: ktudehope@ethosurban.com</p>	<p>WASTE CONSULTANT MRA Consulting Phone: 0431 948 611 Email: james.cosgrove@mraconsulting.com.au</p>			<p>PROJECT NO : 19009</p>	<p>PHASE DEVELOPMENT APPLICATION</p>	<p>DRAWING NO A-024</p>	<p>DATE 9/4/21</p>		
										<p>PHASE DEVELOPMENT APPLICATION</p>	<p>REV A</p>			