

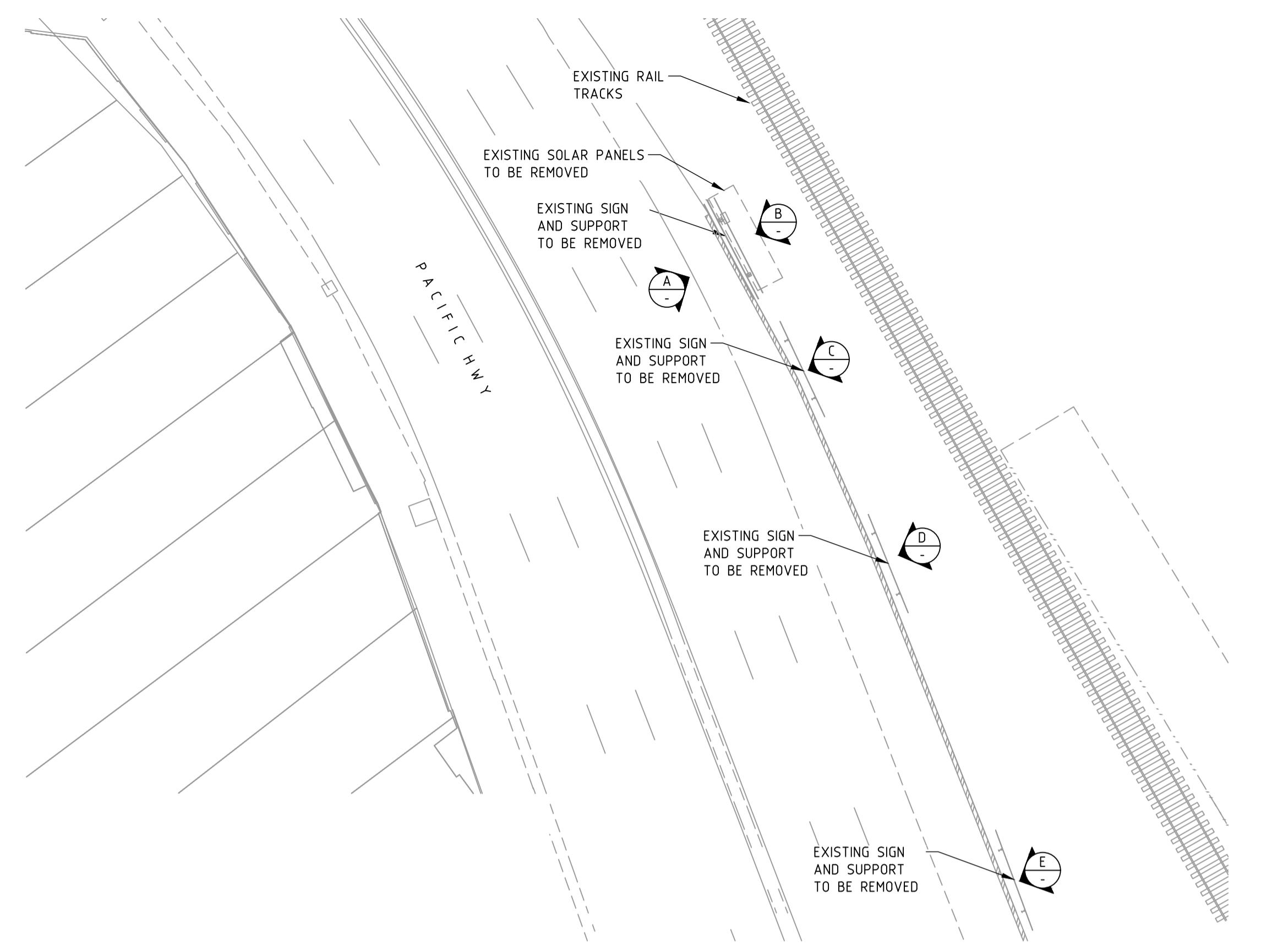

AERIAL PHOTO  
NTS



SITE PLAN  
SCALE 1:250

DEMOTION PROCEDURE FOR EXISTING SIGNS

1. REMOVE STEEL FRAMES.
2. CUT BACK EXISTING PILES TO A DEPTH OF 300M BELOW GROUND.
3. COAT ANY EXPOSED REINFORCEMENT WITH AN APPROVED EPOXY GROUT.
4. REINSTATE SOIL OVER THE TOP OF THE PILES.

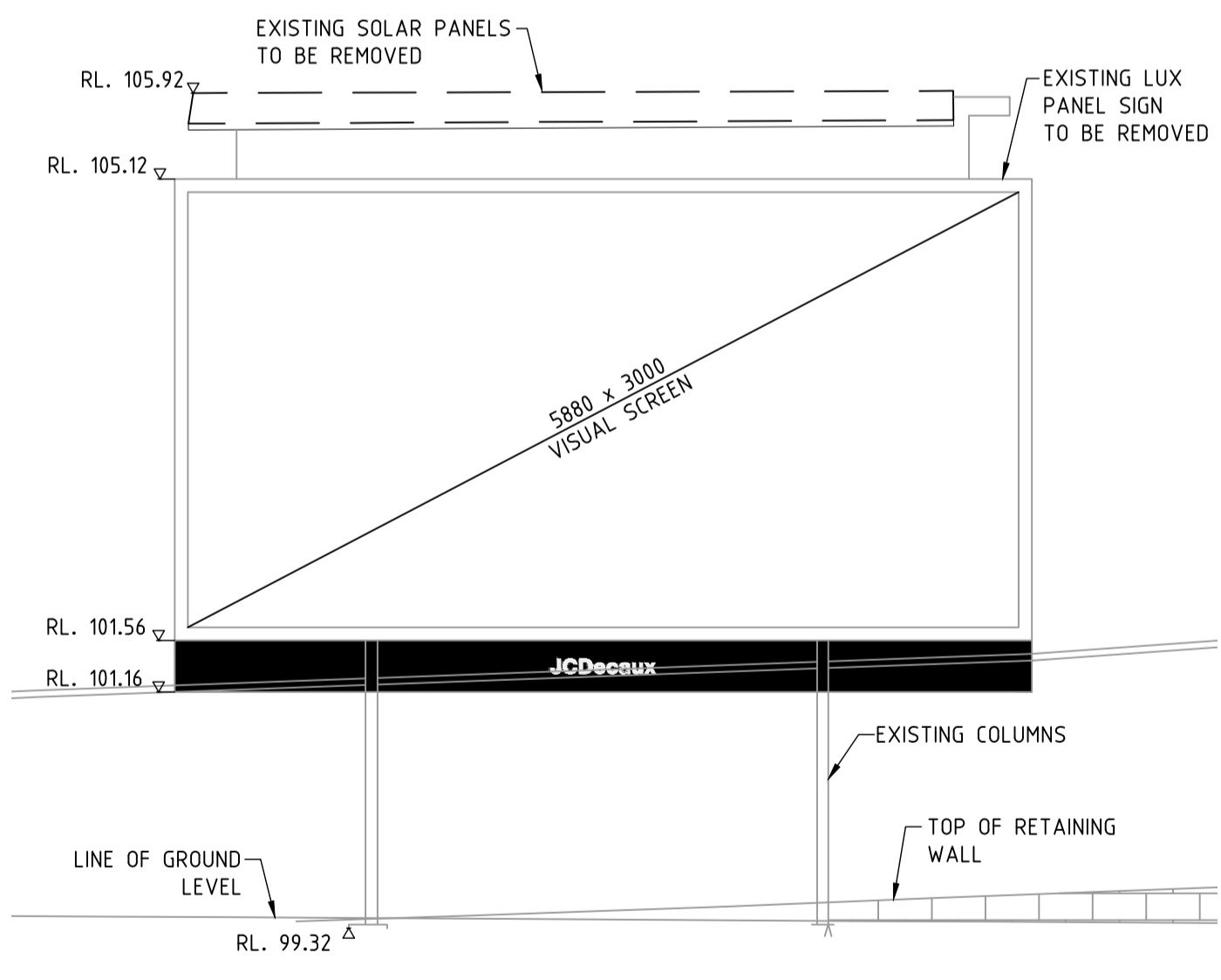

ELEVATION A - B SIM  
SCALE 1:50

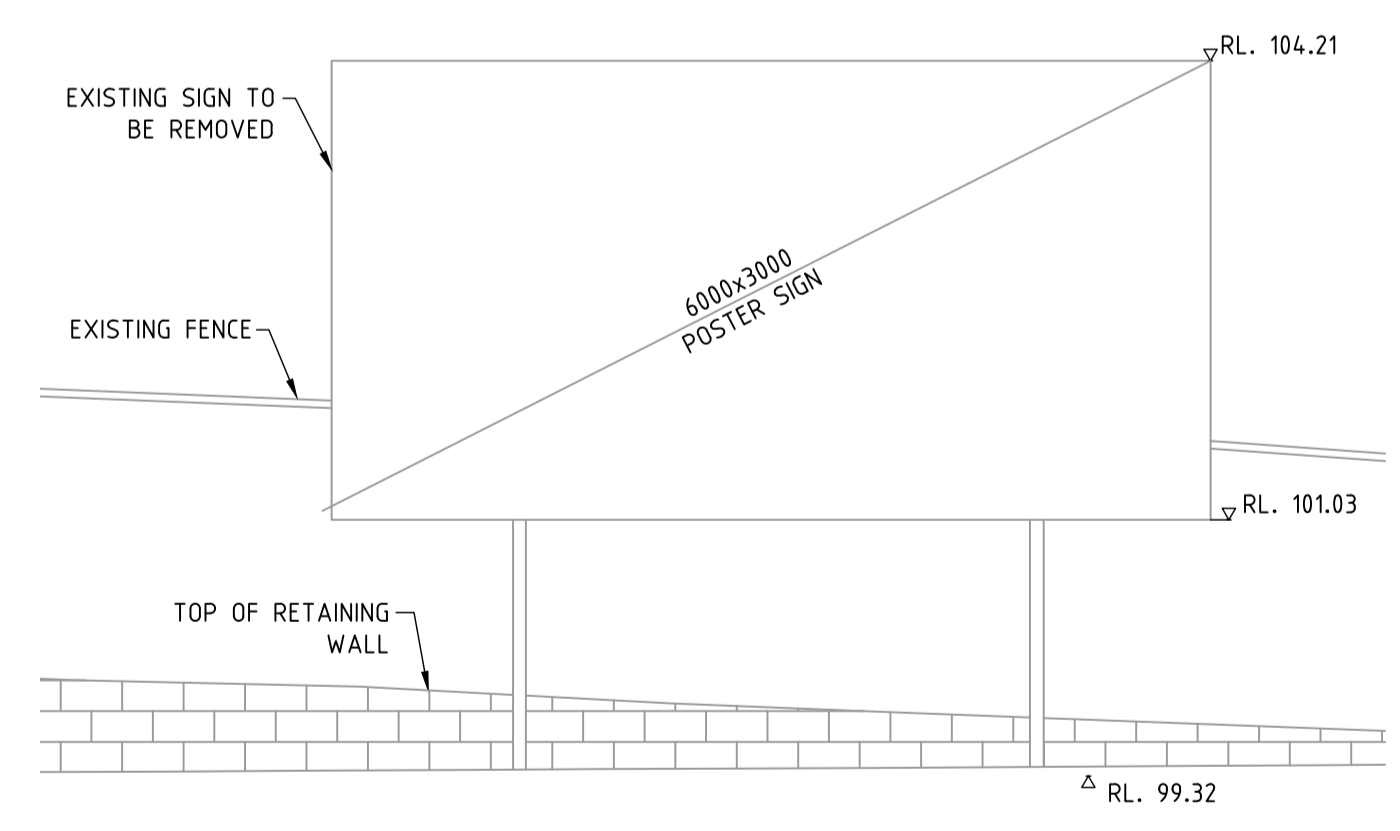

ELEVATION C  
SCALE 1:50

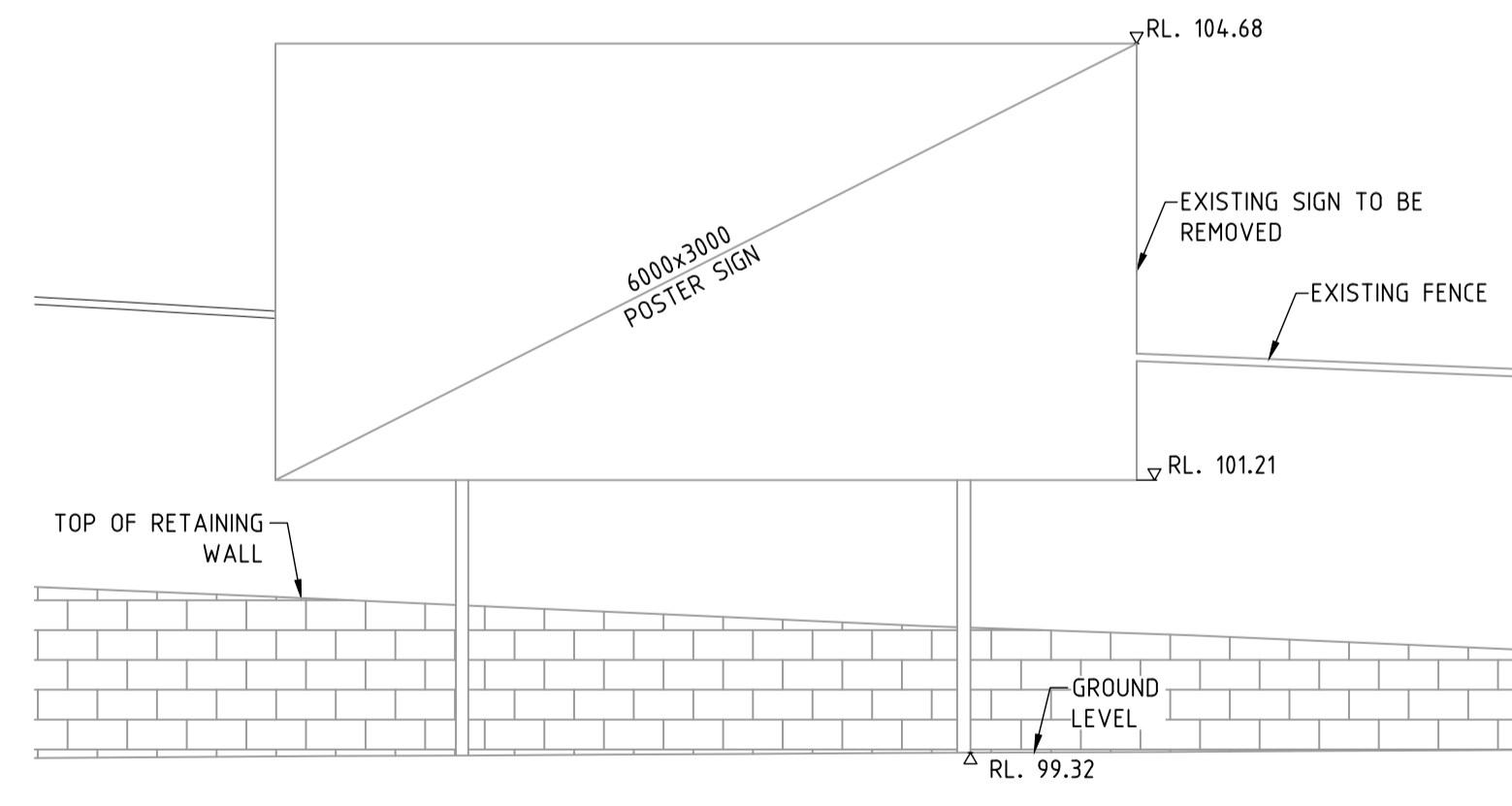

ELEVATION D  
SCALE 1:50

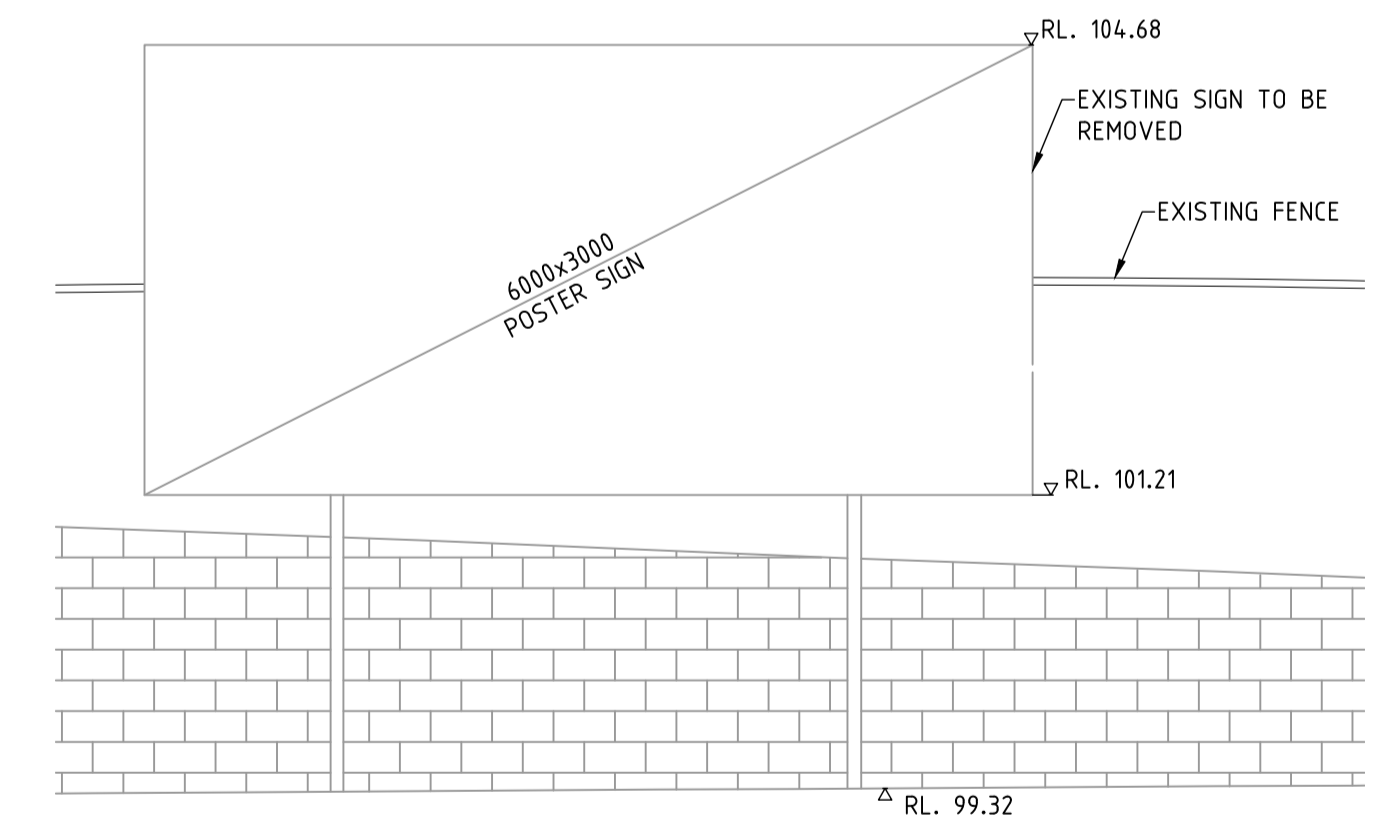

ELEVATION E  
SCALE 1:50

NOT FOR CONSTRUCTION

ISS	DATE	COMMENT
A	13/07/22	ISSUED FOR APPROVAL
B	19/10/22	ISSUED FOR APPROVAL



Suite 1, Building 8, 49 Frenchs Forest Road East,  
Frenchs Forest, NSW 2086  
P.O. Box 652, Forestville, NSW 2087  
Ph: 02 9451 3455 Fax: 02 9451 3466  
Email: info@dbce.com.au  
ABN 23 039 013 724

CLIENT:  
JCDecaux  
PROJECT:  
PACIFIC HIGHWAY AFTER  
HAVILAH RD, LINDFIELD

TITLE:  
EXISTING SIGN  
GENERAL ARRANGEMENT &  
SITE PLAN

DRAWN	DESIGN	DATE:
M.T	J.L	JUN 22
JOB NO: 22097		DWG NO: DA01
SCALE @ A1: AS SHOWN		REV: B



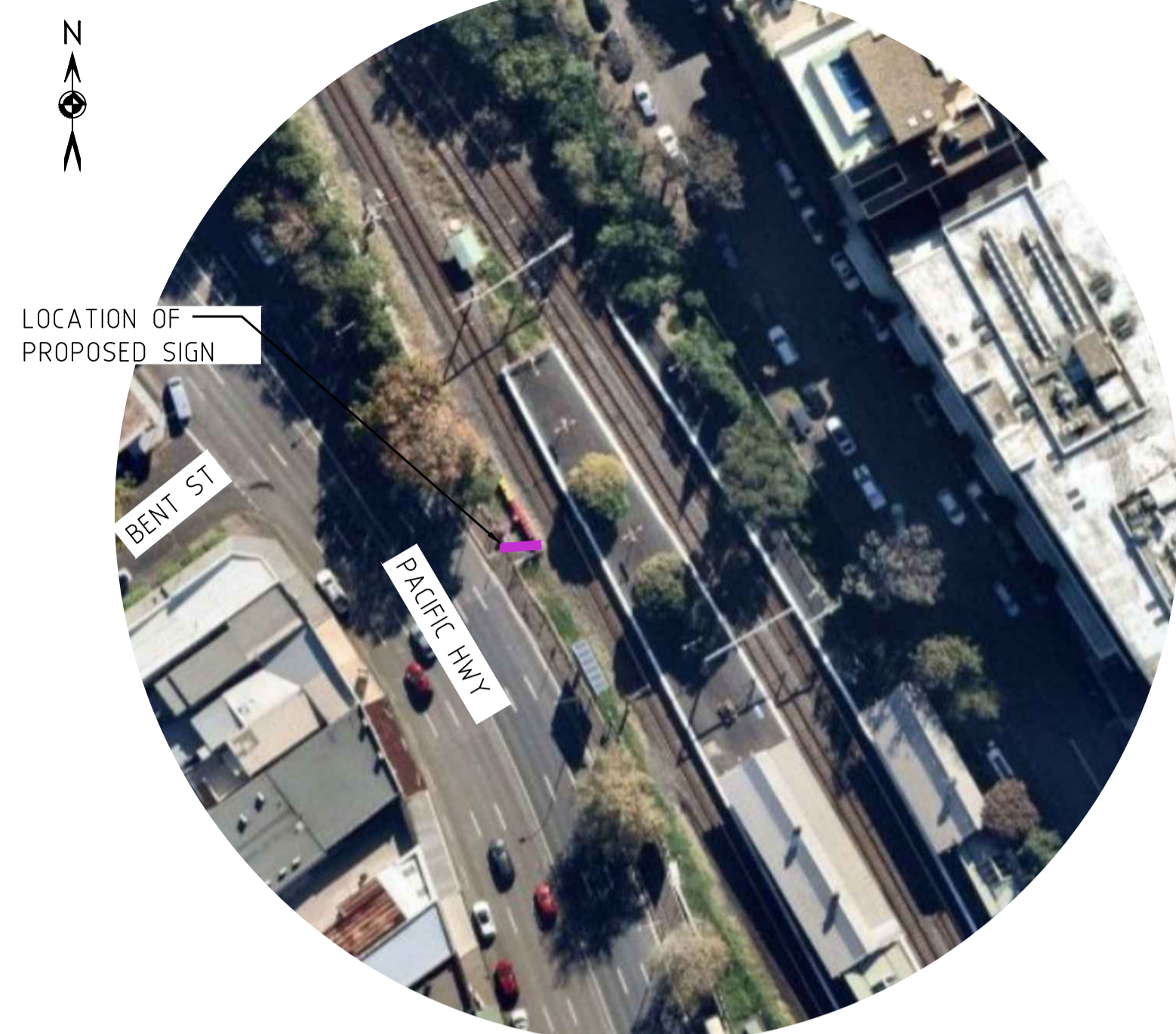

LOCATION OF PROPOSED SIGN

AERIAL PHOTO  
NTS

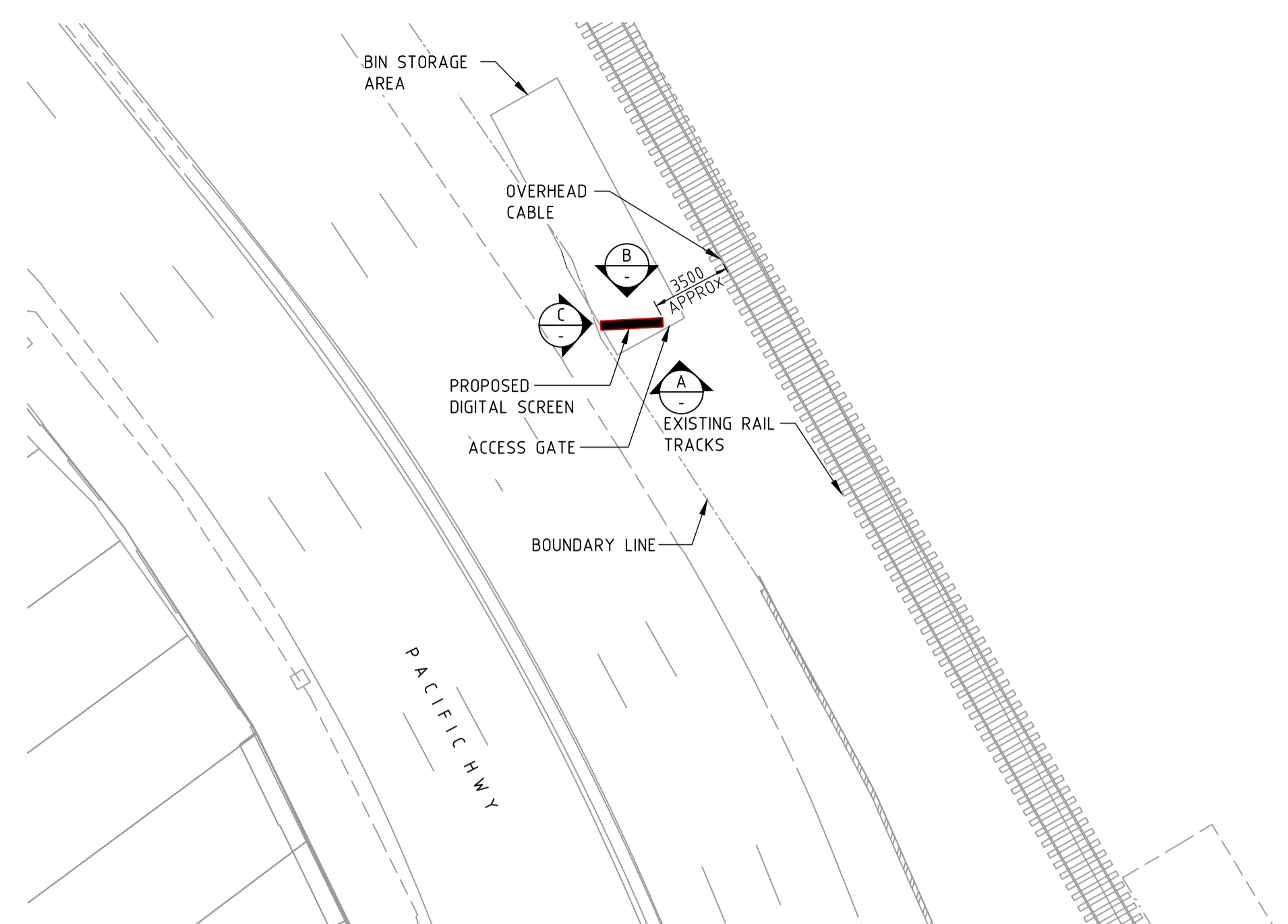

SITE PLAN  
SCALE 1:250

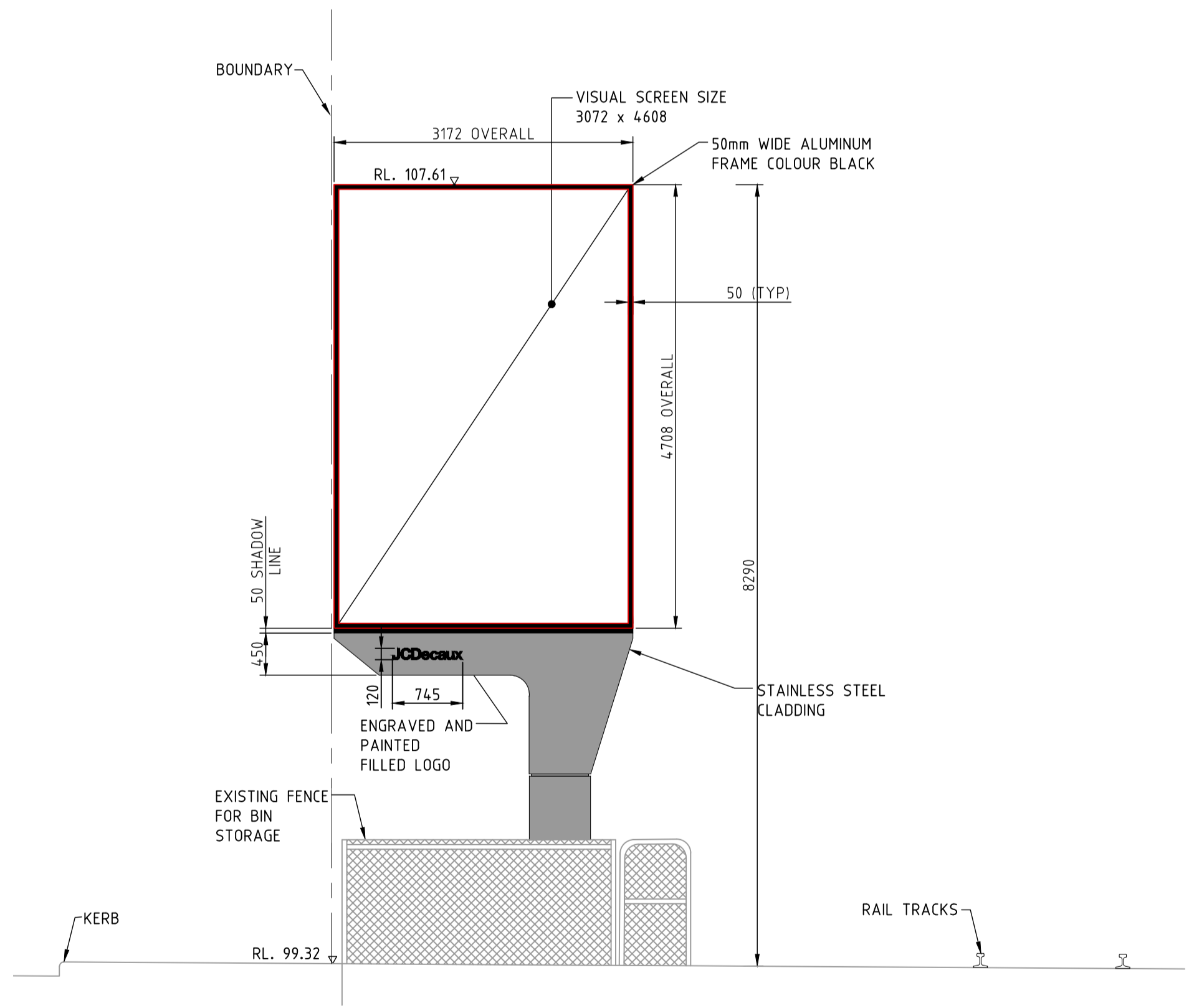

SECTION A  
SCALE 1:50

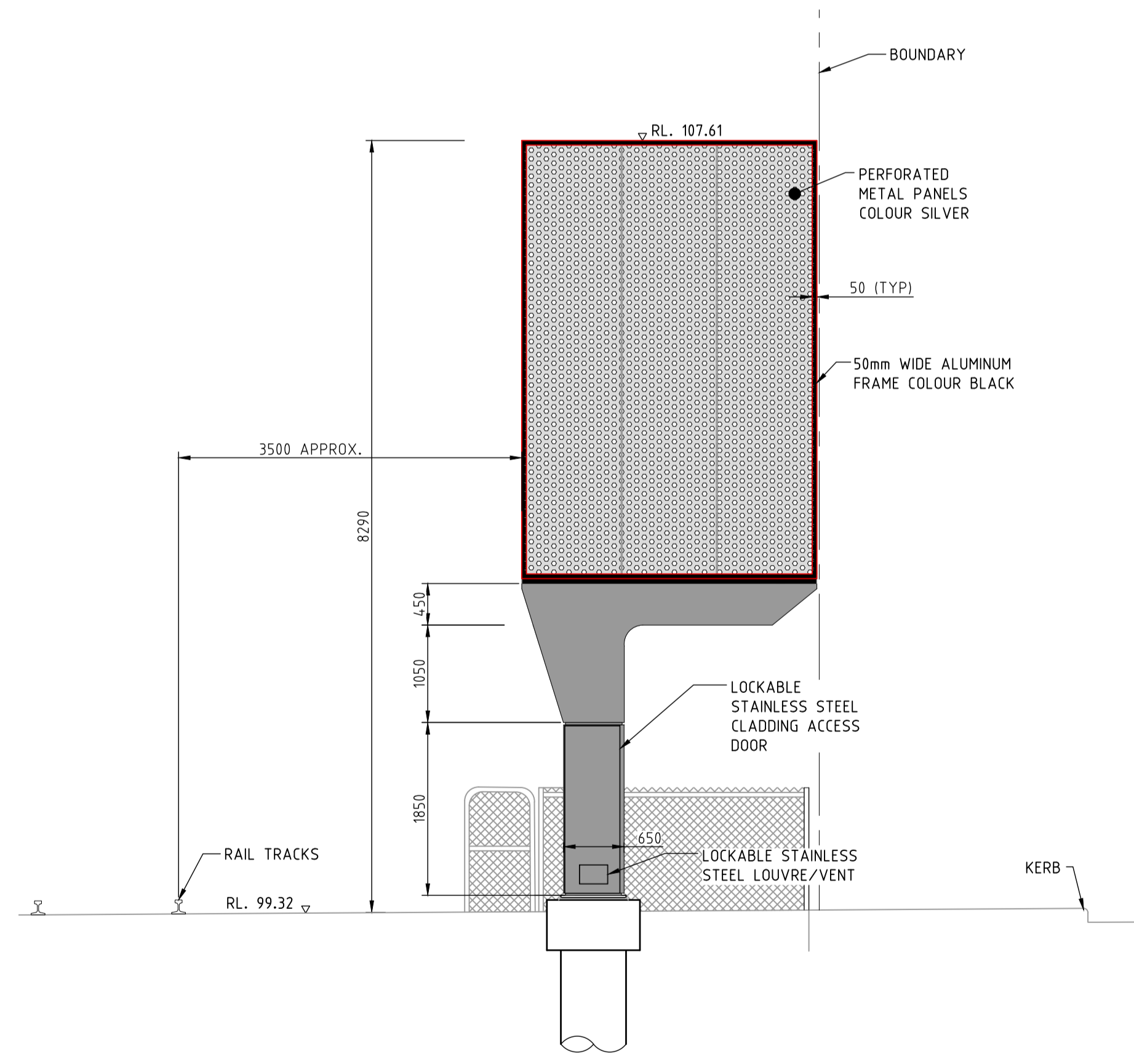

SECTION B  
SCALE 1:50

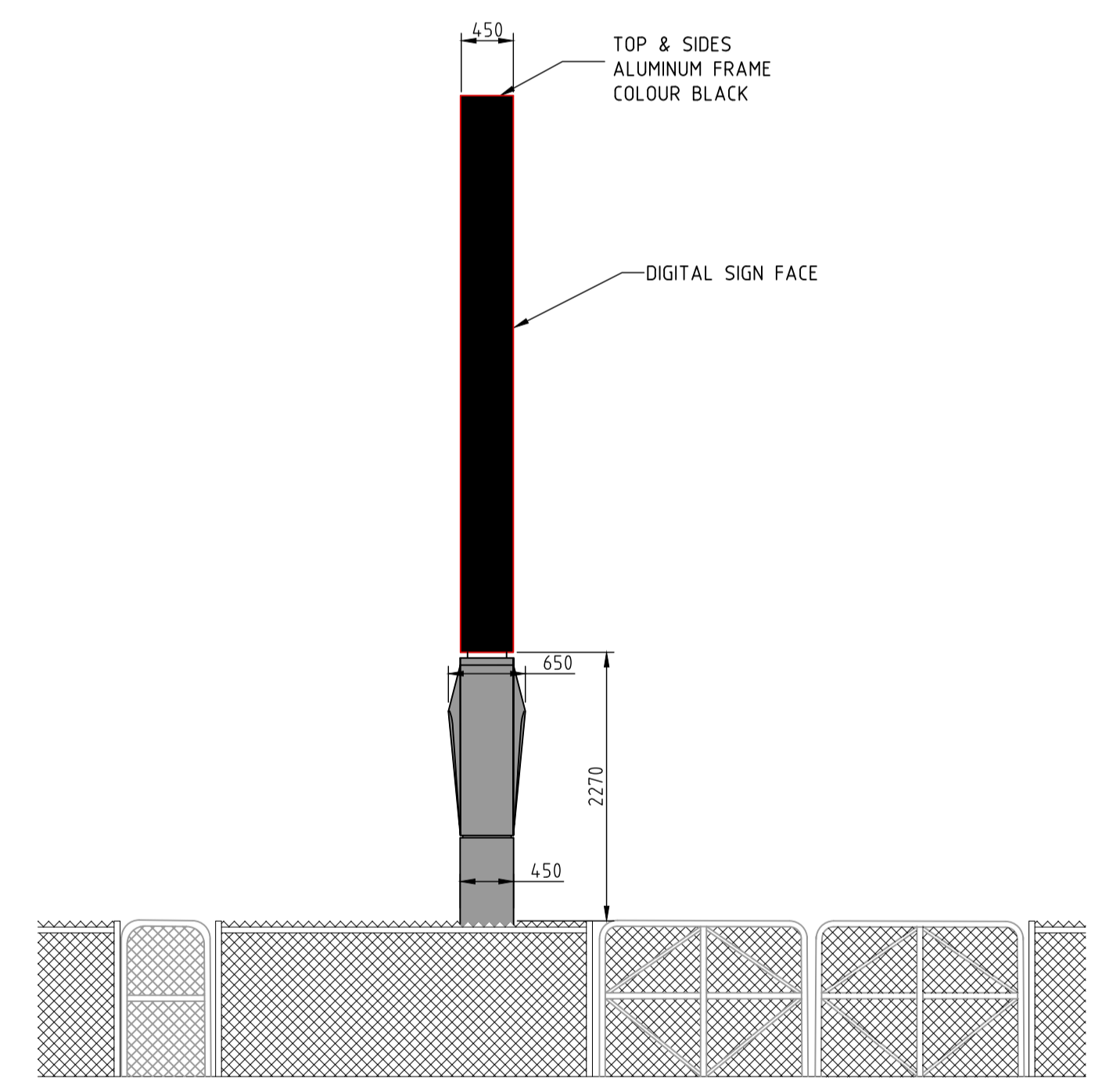

SECTION C  
SCALE 1:50

NOT FOR CONSTRUCTION

ISS	DATE	COMMENT
A	13/07/22	ISSUED FOR APPROVAL
B	22/07/22	ISSUED FOR APPROVAL
C	19/07/22	ISSUED FOR APPROVAL



Suite 1, Building 8, 49 Frenchs Forest Road East,  
Frenchs Forest, NSW 2086  
P.O. Box 652, Forestville, NSW 2087  
Ph: 02 9451 3455 Fax: 02 9451 3466  
Email: info@dbce.com.au  
ABN 23 039 013 724

CLIENT:  
JCDecaux  
PROJECT:  
PACIFIC HIGHWAY AFTER  
HAVILAH RD, LINDFIELD

TITLE:  
PROPOSED DIGITAL SIGN  
GENERAL ARRANGEMENT &  
SITE PLAN

DRAWN	DESIGN	DATE:
M.T	J.L	JUN 22
JOB NO:	22097	DWG NO: DA02
SCALE @ A1: AS SHOWN		REV: C