

Issue	Description	Date
P1	ISSUED FOR COORDINATION	13.09.2021
P2	ISSUED FOR COORDINATION	09.24.2021
A	ISSUED FOR APPROVAL	30.09.2021
B	ISSUED FOR APPROVAL	30.09.2021
C	ISSUED FOR APPROVAL	28.04.2022

LEGEND

	SITE BOUNDARY
	EXTENT OF SURVEY

NOTES
 SITE INFORMATION, RL's AND LOCATIONS TAKEN FROM CRAIG AND RHODES SURVEY 1740T17 [00] AND FREEBURN SURVEY 37 786. EXTENT OF SURVEY INFORMATION SHOWN DASHED. AREAS OUTSIDE THIS, INCLUDING SITE BOUNDARY, SHOWN INDICATIVELY.

FOR APPROVAL

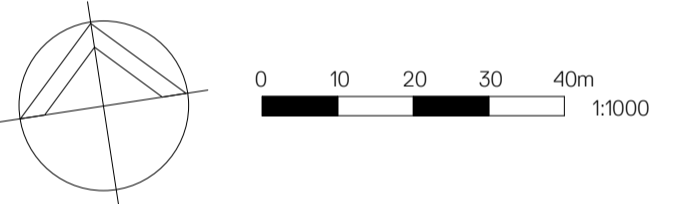

WMK **WMK Architecture**
 L2 364 Kent Street
 Sydney NSW 2000
 Telephone 02 9299 0401
 Facsimile 02 9299 0402
 wmkarchitecture.com
 ABN 25 082 956 929

Client
 SYDNEY HELICOPTERS

Project
 SYDNEY HELICOPTERS
 LOT 2 & 19 PENRITH LAKE, CASTLEREAGH

Title
 EXISTING SITE PLAN

Drawing No. DA001	Issue C
Scale 1 : 1000	Drawing Size A1
Project No. 21080	Drawn By CLT

CAD Reference
 28/04/2022 9:11:50 AM
 Dimensioned Drawings to take precedence over scaling. Contractor to verify all dimensions on site before construction. All inconsistencies to be reported to the Architect immediately. This drawing and its contents remain the copyright of WMK Architecture Pty Ltd ©

