

Issue	Description	Date
P1	ISSUED FOR COORDINATION	13.09.2021
P2	ISSUED FOR COORDINATION	17.09.2021
P3	ISSUED FOR COORDINATION	09.24.2021
A	ISSUED FOR APPROVAL	30.09.2021
B	ISSUED FOR APPROVAL	30.09.2021

**LEGEND**

<span style="color: red;">---</span>	SITE BOUNDARY
<span style="color: blue;">- - - -</span>	EXTENT OF SURVEY
<span style="color: red;">- - - -</span>	TO BE DEMOLISHED

**NOTES**  
 SITE INFORMATION, RL's AND LOCATIONS TAKEN FROM CRAIG AND RHODES SURVEY 1740T17 [00] AND FREEBURN SURVEY 37 786. EXTENT OF SURVEY INFORMATION SHOWN DASHED. AREAS OUTSIDE THIS, INCLUDING SITE BOUNDARY, SHOWN INDICATIVELY.

**FOR APPROVAL**

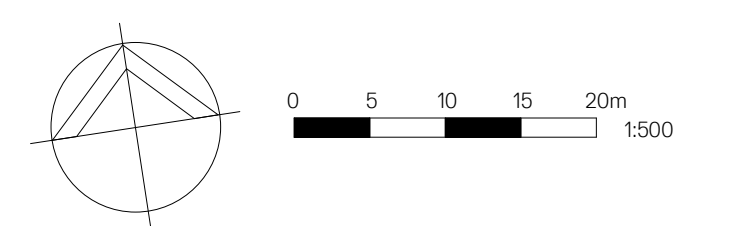

**WMK** **WMK Architecture**  
 L2 364 Kent Street  
 Sydney NSW 2000  
 Telephone 02 9299 0401  
 Facsimile 02 9299 0402  
 wmkarchitecture.com  
 ABN 25 082 956 929

**Client**  
 SYDNEY HELICOPTERS

**Project**  
 SYDNEY HELICOPTERS  
 LOT 2 & 19 PENRITH LAKE, CASTLEREAGH

**Title**  
 DEMOLITION PLAN

<b>Drawing No.</b> DA100	<b>Issue</b> B
<b>Scale</b> 1 : 500	<b>Drawing Size</b> A1
<b>Project No.</b> 21080	<b>Drawn By</b> CLT

**CAD Reference**  
 9/30/2021 2:35:21 PM  
 Dimensioned Drawings to take precedence over scaling. Contractor to verify all dimensions on site before construction. All inconsistencies to be reported to the Architect immediately. This drawing and its contents remain the copyright of WMK Architecture Pty Ltd ©