

1 PROPOSED HANGER PLAN

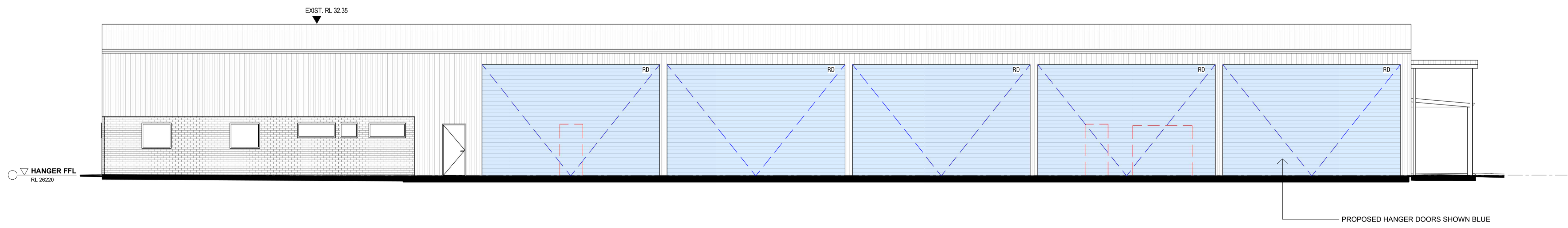

2 PROPOSED ELEVATION

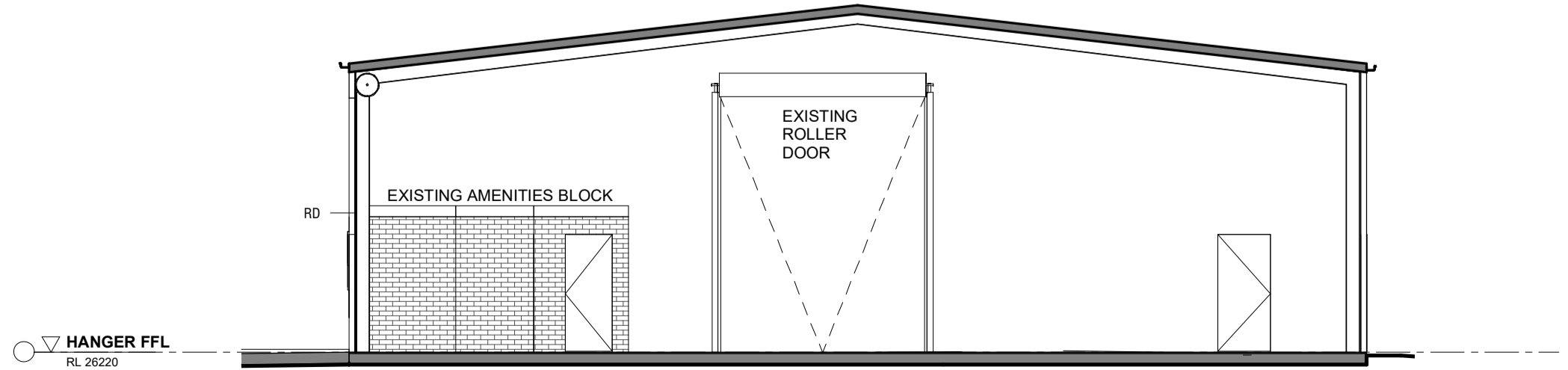

3 PROPOSED SECTION AA

Issue	Description	Date
P1	ISSUED FOR COORDINATION	09.24.2021
A	ISSUED FOR APPROVAL	30.09.2021

**LEGEND**

	SITE BOUNDARY
	EXTENT OF SURVEY
	TO BE DEMOLISHED
	PROPOSED WORKS SHOWN BLUE

**NOTES**  
SITE INFORMATION, RL'S AND LOCATIONS TAKEN FROM CRAIG AND RHODES SURVEY 1740T17 [00] AND FREEBURN SURVEY 37 786. EXTENT OF SURVEY INFORMATION SHOWN DASHED. AREAS OUTSIDE THIS, INCLUDING SITE BOUNDARY, SHOWN INDICATIVELY.

FOR APPROVAL

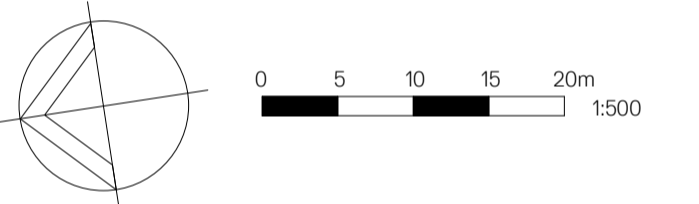

**WMK** **WKM Architecture**  
L2 364 Kent Street  
Sydney NSW 2000  
Telephone 02 9299 0401  
Facsimile 02 9299 0402  
wkmarchitecture.com  
ABN 25 082 956 929

**Client**  
SYDNEY HELICOPTERS

**Project**  
SYDNEY HELICOPTERS  
LOT 2 & 19 PENRITH LAKE, CASTLEREAGH

**Title**  
PROPOSED HANGER PLAN  
ALTERATIONS TO EXISTING SHED

<b>Drawing No.</b> DA111	<b>Issue</b> A
<b>Scale</b> 1:100	<b>Drawing Size</b> A1
<b>Project No.</b> 21080	<b>Drawn By</b> CLT

**CAD Reference**  
9/20/2021 1:30:52 PM  
Dimensioned Drawings to take precedence over scaling. Contractor to verify all dimensions on site before construction. All inconsistencies to be reported to the Architect immediately. This drawing and its contents remain the copyright of WKM Architecture Pty Ltd ©